

### VICINITY MAP

2006 THOMAS DRUGS, INC. 0370, J=4  
SECTION 28, T. 6 S., R. 4W S.B.M.

1. WATER RIGHTS, CLAIMS OR TITLE TO WATER, WHETHER OR NOT SHOWN BY THE PUBLIC RECORDS.
2. EASEMENT IN FAVOR OF SOUTH ELSMORE MUTUAL WATER COMPANY, INC. OF CALIFORNIA, AS SUCCESSOR TO THE INSTRUMENT NUMBER 11582, OR, CAN NOT BE PLOTTED FROM PUBLIC RECORDS.
3. EASEMENT IN FAVOR OF GENERAL TELEPHONE COMPANY OF CALIFORNIA, A CORPORATION, RECORDED MAY 11, 1976 AS INSTRUMENT NUMBER 64817 O.R.

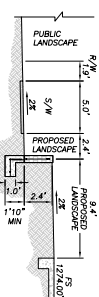

**DETAIL "BB"**  
NOT TO SCALE

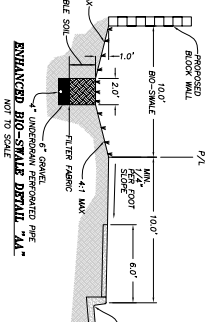

**ENHANCED BIO-STATE DETAIL "A"**  
**NOT TO SCALE**

B7: \_\_\_\_\_ DATE: \_\_\_\_\_

LARRY B. MARPATA  
RCE 30657  
EXP. 3/31/10

**NOTE:**

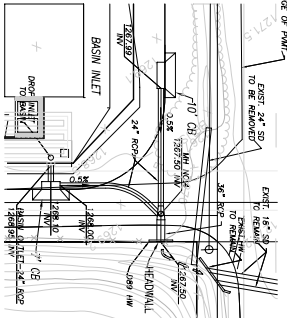

**STORMDRAIN DETAIL**  
**NOT TO SCALE**

SHEET 2 OF 2

PROPERTY REHAB AND DEVELOPMENT SERVICE  
C/O LARRY AGUILAR  
20360 CHANNING LANE  
YORBA LINDA, CA. 92887

APPLICANT / PREPARED BY:



Temecula, California 92590  
(951)296-3476 FAX: (951)296-3466 TE  
LARRY R. WARRHAN R.C.E. 30657

THIS MAP IS BASED ON RECORD DATA AND SHOULD NOT BE RELIED UPON FOR ACCURATE SURVEY INFORMATION. ALL MEASUREMENTS SHALL BE FIELD VERIFIED BY PERSONS AUTHORIZED TO PERFORM SUCH WORK. ANY DESIGN INFORMATION SHOWN ON THIS PLAN IS CONCEPTUAL IN NATURE AND SHALL NOT BE RELIED ON FOR CONSTRUCTION PURPOSES.



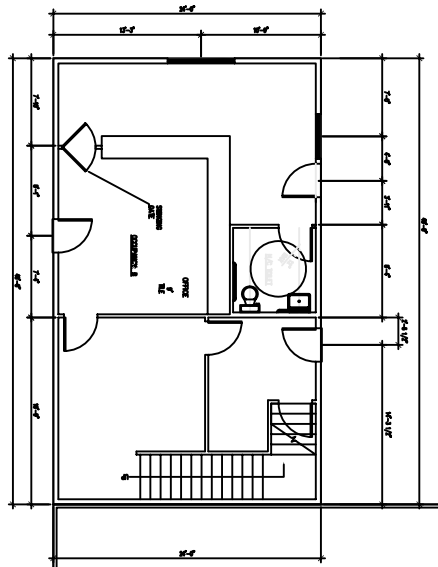
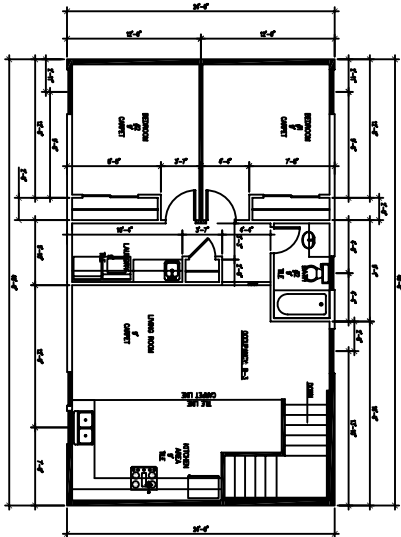
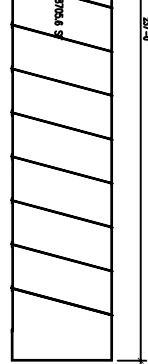
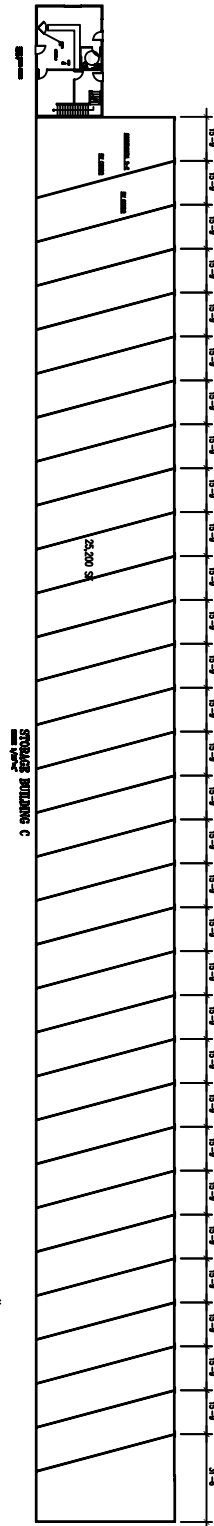
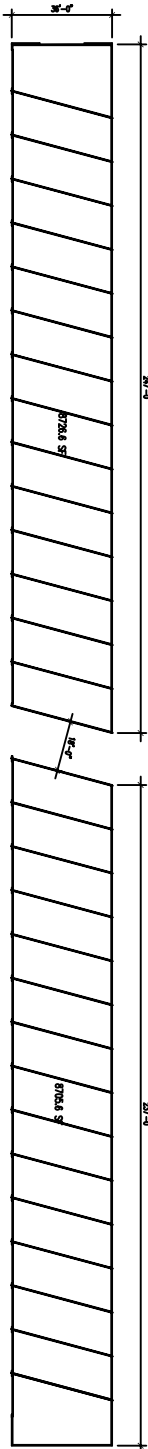
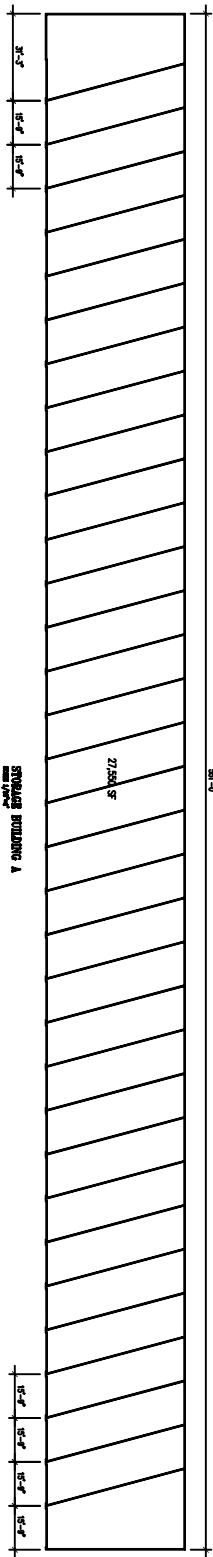

**NOTICE:**  
The designs and ideas indicated by these drawings were created for the use of this project only and are the sole property of Jonathan L. Zane, Architect. These designs may not be used for any other purpose without the written consent of Jonathan L. Zane, Architect.

**ADDITIONAL NOTES:**  
2006 I.B.C. 2007 S.E.C.  
2006 U.M.C. 2007 C.M.C.  
2006 U.P.C. 2007 C.P.C.  
2006 N.E.C. 2007 S.E.C.  
2006 I.F.C. 2007 C.F.C.  
2006 California Energy Code  
All new work shall comply with listed codes and all current local and state amendments.

**A PROJECT FOR:**  
**EAGLE EYE RV & STORAGE**  
LOCATED AT:  
**CORYDON STREET**  
**LAKE ELSINORE, CA**

DATE: 4/08/2008



**JONATHAN L. ZANE**  
**ARCHITECTURE**  
JONATHAN L. ZANE, ARCHITECT - CA, LIC. #C-11,046  
858 NORTH LA CADENA DRIVE  
COLTON, CA 92324 (909) 825-7500

REVISIONS	DATE	BY

SCALE: 1/8" = 1'-0"

DATE: 6/10/08

DRAWN: Ken Pui

JOB: 0673

SHEET: 1

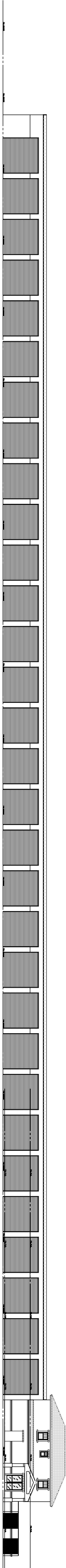

BUILDING 'C' / OFFICE NORTH-WEST (CORYDON STREET) ELEVATION

SCALE : NO SCALE

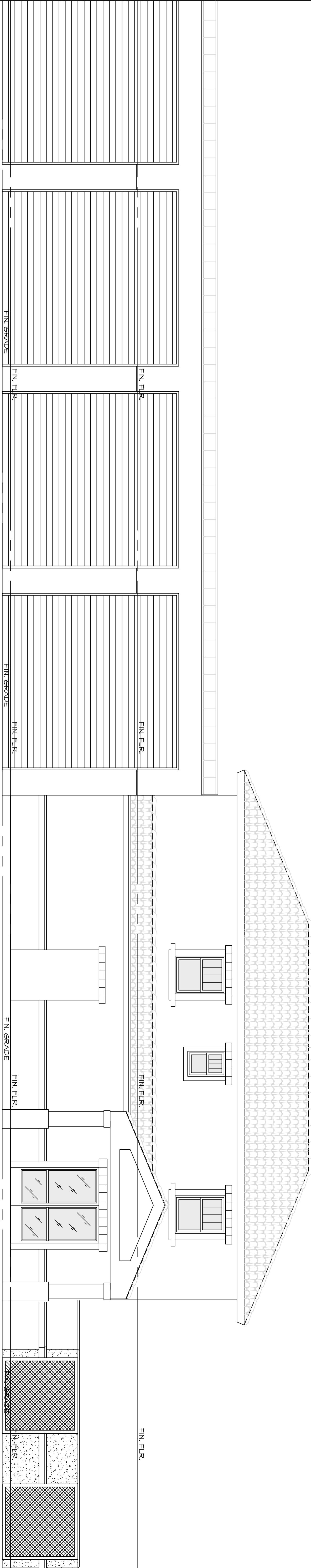

BUILDING 'C' / OFFICE NORTH-WEST (CORYDON STREET) ELEVATION

SCALE : 1/4" = 1'-0"

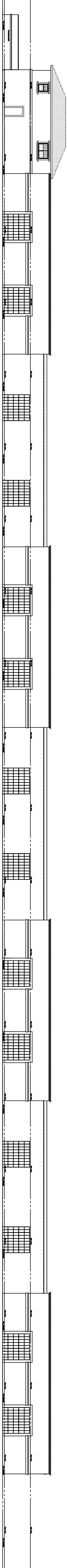

BUILDING 'C' / OFFICE SOUTH-EAST ELEVATION

SCALE : NO SCALE

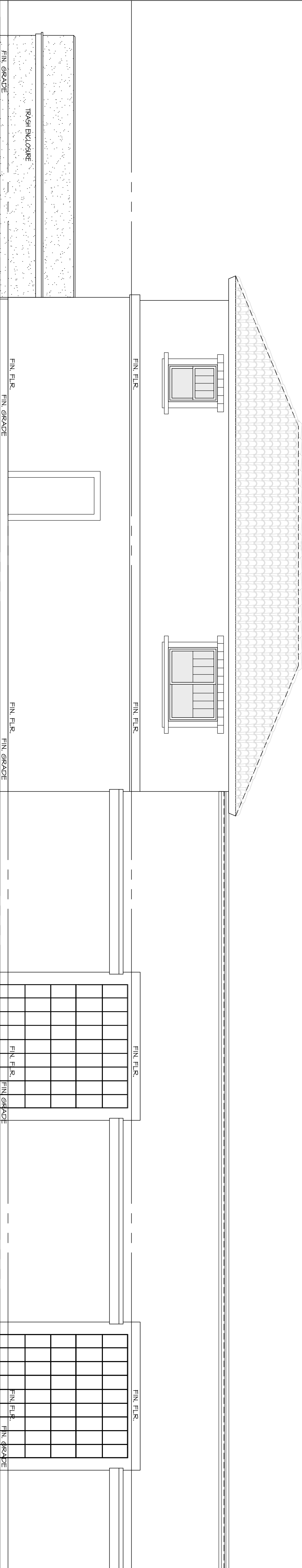

BUILDING 'C' / OFFICE SOUTH-EAST ELEVATION

SCALE : 1/4" = 1'-0"

REVISIONS	
DATE:	BY:



# JONATHAN L. ZANE ARCHITECTURE

JONATHAN L. ZANE, ARCHITECT - CA, LIC. #C-11,046  
458 NORTH LA CADENA DRIVE  
COLTON, CA 92324 (909) 825-7500

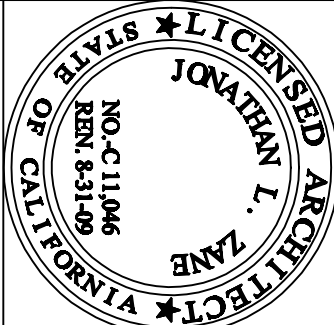

DATE : 4/09/2009

A PROJECT FOR:  
**EAGLE EYE RV & BOAT STORAGE**  
LOCATED AT:  
**CORYDON STREET  
LAKE ELSINORE, CA**

APPLICABLE CODES:  
2006 I.B.C. 2007 C.B.C.  
2006 U.M.C. 2007 C.M.C.  
2006 U.P.C. 2007 C.P.C.  
2006 N.E.C. 2007 C.E.C.  
2006 I.F.C. 2007 C.F.C.  
2005 California Energy Code  
All new work shall comply with listed  
codes and all current local and state  
amendments.

**NOTICE:**  
The designs and ideas indicated by these  
drawings were created for the use of this  
project only and are the sole property of  
Jonathan L. Zane, Architect. These designs  
may not be used for any other purpose  
whatsoever or reproduced without the written  
consent of Jonathan L. Zane, Architect

DATE : 6-19-08  
SCALE :  
DRAWN : **Kan Pui**  
JOB : 0673  
SHEET :

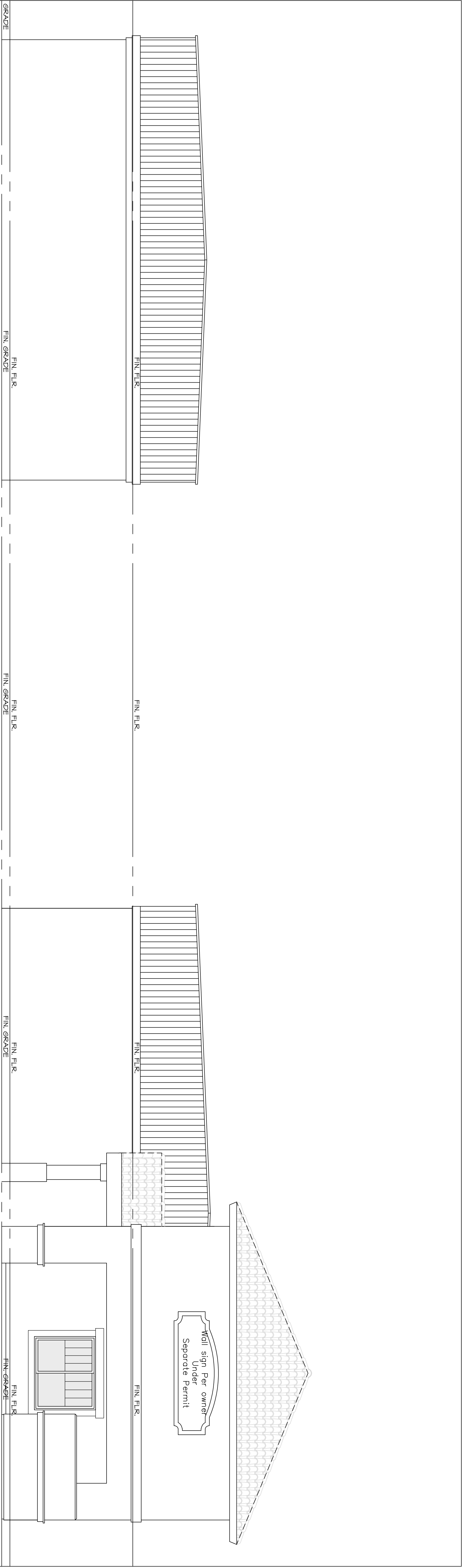

**BUILDING 'B' EAST (BRYANT STREET) ELEVATION**

SCALE: 1/4" = 1'-0"

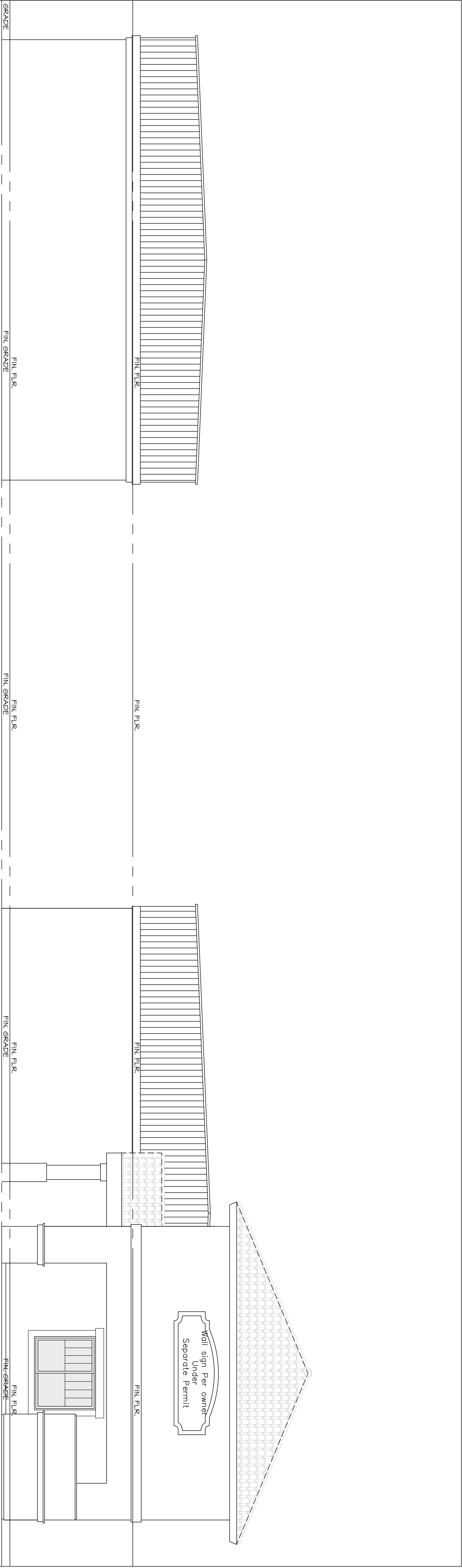

**BUILDING 'C' / OFFICE EAST (BRYANT STREET) ELEVATION**

SCALE: 1/4" = 1'-0"

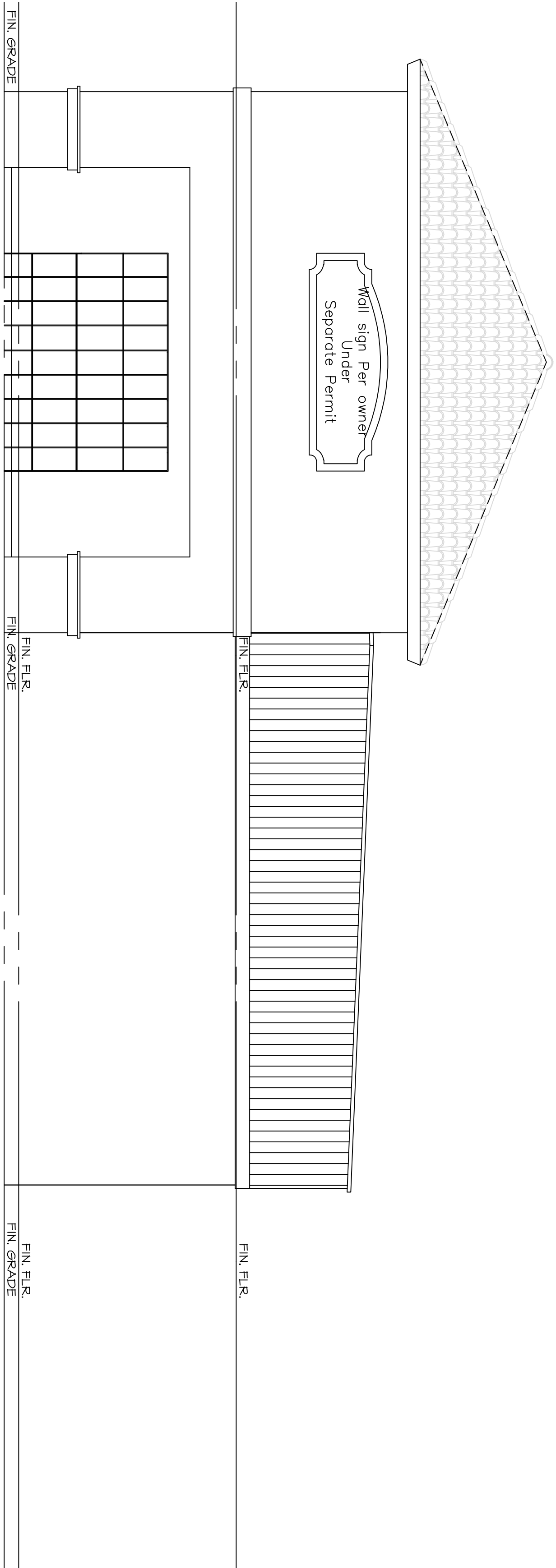

**BUILDING 'A' EAST (BRYANT STREET) ELEVATION**

SCALE: 1/4" = 1'-0"

REVISIONS	
DATE:	BY:

JONATHAN L. ZANE  
ARCHITECTURE

JONATHAN L. ZANE, ARCHITECT - CA, LIC. #C-11,046  
958 NORTH LA CADENA DRIVE  
COLTON, CA 92324 (909) 825-7500



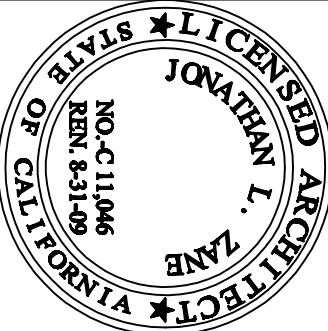

DATE : 4/09/2004

A PROJECT FOR:  
**EAGLE EYE RV & BOAT STORAGE**  
LOCATED AT:  
**CORYDON STREET  
LAKE ELSINORE, CA**

APPLICABLE CODES:  
2006 I.B.C. 2007 C.B.C.  
2006 U.M.C. 2007 C.M.C.  
2006 U.P.C. 2007 C.P.C.  
2005 N.E.C. 2007 C.E.C.  
2006 I.F.C. 2007 C.F.C.  
2005 California Energy Code  
All new work shall comply with listed  
codes and all current local and state  
ammendments.

**NOTICE:**  
The designs and ideas indicated by these  
drawings were created for the use of this  
project only and are the sole property of  
Jonathan L. Zane, Architect. These designs  
may not be used for any other purpose  
whatsoever or reproduced without the written  
consent of Jonathan L. Zane, Architect

DATE : 6-19-08

SCALE :

DRAWN : **Kan Pui**

JOB : **0673**

SHEET :

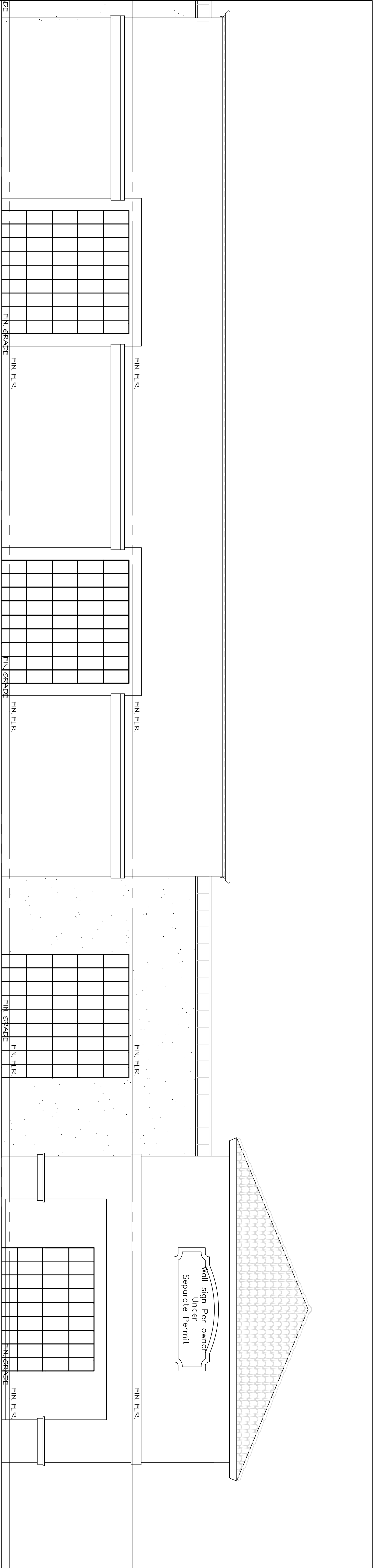

BUILDING 'A' NORTH-WEST (CORYDON STREET) ELEVATION

SCALE : 1/4" = 1'-0"

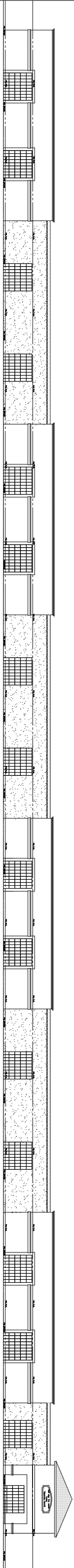

BUILDING 'A' NORTH-WEST (CORYDON STREET) ELEVATION

SCALE : 1/8" = 1'-0"

REVISIONS	
DATE:	BY:

JONATHAN L. ZANE  
ARCHITECTURE

JONATHAN L. ZANE, ARCHITECT - CA, LIC. #C-11,046  
958 NORTH LA CADENA DRIVE  
COLTON, CA 92324 (909) 825-7500

DATE : 4/ 09 / 2004

A PROJECT FOR:  
EAGLE EYE RV & BOAT STORAGE  
LOCATED AT:  
CORYDON STREET  
LAKE ELSINORE, CA

APPLICABLE CODES:  
2006 I.B.C. 2007 C.B.C.  
2006 U.M.C. 2007 C.M.C.  
2006 U.P.C. 2007 C.P.C.  
2005 N.E.C. 2007 C.E.C.  
2006 I.F.C. 2007 C.F.C.  
2005 California Energy Code  
All new work shall comply with listed  
codes and all current local and state  
ammendments.

**NOTICE:**  
The designs and ideas indicated by these  
drawings were created for the use of this  
project only and are the sole property of  
Jonathan L. Zane, Architect. These designs  
may not be used for any other purpose  
whatsoever or reproduced without the written  
consent of Jonathan L. Zane, Architect

DATE : 6-19-08  
SCALE :  
DRAWN : Ken Pui  
JOB : 0673  
SHEET :

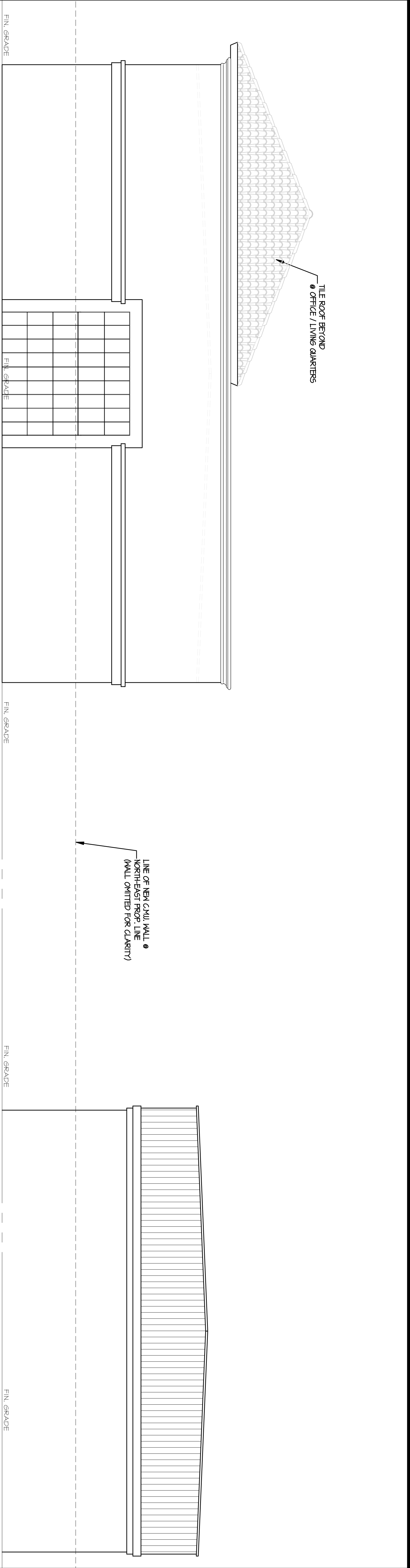

**BUILDING B' & C' NORTH-EAST (MELINDA STREET) ELEVATION**

SCALE: 1/4" = 1'-0"

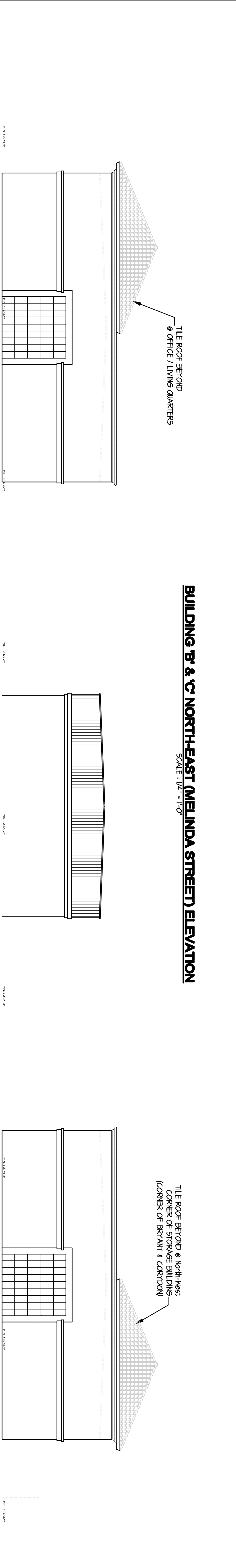

**BUILDING A, B' & C' NORTH-EAST (MELINDA STREET) ELEVATION**

SCALE: 1/8" = 1'-0"

REVISIONS	
DATE:	BY:



# JONATHAN L. ZANE

## ARCHITECTURE

JONATHAN L. ZANE, ARCHITECT - CA. LIC. #C-11,046  
958 NORTH LA CADENA DRIVE  
COLTON, CA 92324 (909) 825-1500

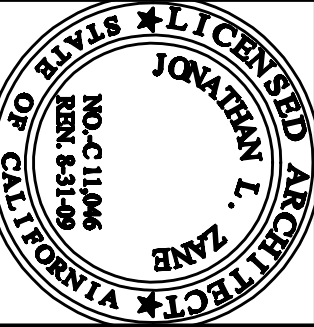

DATE: 4/09/2004

A PROJECT FOR:  
**EAGLE EYE RV & BOAT STORAGE**  
LOCATED AT:  
**CORYDON STREET**  
**LAKE ELSINORE, CA**

**APPLICABLE CODES:**  
2006 I.B.C. 2007 C.B.C.  
2006 U.M.C. 2007 C.M.C.  
2006 U.F.C. 2007 C.P.C.  
2005 N.E.C. 2007 C.B.C.  
2006 L.F.C. 2007 C.B.C.  
2005 California Energy Code  
All new work shall comply with listed codes and all current local and state amendments.

**NOTICE:**  
The designs and ideas indicated by these drawings were created for the use of this project only and are the sole property of Jonathan L. Zane, Architect. These designs may not be used for any other purpose whatsoever or reproduced without the written consent of Jonathan L. Zane, Architect

DATE: 6-19-08  
SCALE:  
DRAWN: Ken Purl  
JOB: 0673

SHEET:  
**A-2.3**



# EAGLE EYE RV STORAGE MATERIAL SAMPLE BOARD

EAGLE TILE  
FLAT CONC. TILE  
GRAY BROWN RANGE  
LC 110 (ER352)



BODY COLOR



ACCENT COLOR

